

THE LONDON BOROUGH OF SOUTHWARK
SECTION 247 OF THE TOWN AND COUNTRY PLANNING ACT 1990

STOPPING UP OF HIGHWAY

THE LONDON BOROUGH OF SOUTHWARK (NEW CHURCH ROAD) STOPPING UP ORDER
(No. 3) 2017

Made this 22nd day of November 2017

The London Borough of Southwark ("the Council") makes this Order in exercise of its powers under Section 247 of the Town and Country Planning Act 1990 (as amended) ("the Act") and all other enabling powers.

1. The Council authorises the stopping up of the areas of highway described in the Schedule to this Order and shown hatched black on the plan attached hereto.
2. This Order is made to enable development to be carried out in accordance with the planning permission granted by the Council on 30 November 2016 under local planning authority reference number No. 16/AP/3165 for:-
'Re-landscaping the South-West region of Burgess Park including a new play area, new access pathways, new lighting fixtures, new surfaces, trees, shrubs, meadow and to include new park furniture.'
3. This Order shall come into force on the date on which notice that it has been made is first published in accordance with Section 252 (10) of the Act, and may be cited as the London Borough of Southwark (New Church Road) Stopping Up Order (No. 3) 2017.

The Common Seal of the Mayor and
Burgesses of the London Borough of
Southwark was hereunto affixed in the
presence of:)

NORMAN BOLITHO COOMSE
Authorised Signatory:



SCHEDULE

1. *The highway known as New Church Road from the junction with Southampton Way to the junction with Wells Way measuring approximately 359.02m in length and varying between a minimum width of 9.64m and maximum width of 18m.*

All of the areas to be stopped up fall within the London Borough of Southwark



New Church Road Stopping Up Application: Proposed area of highway to be stopped up

Show more on the map
London boroughs
London borough boundaries

Highway to be stopped up
is shown by zebra hatching

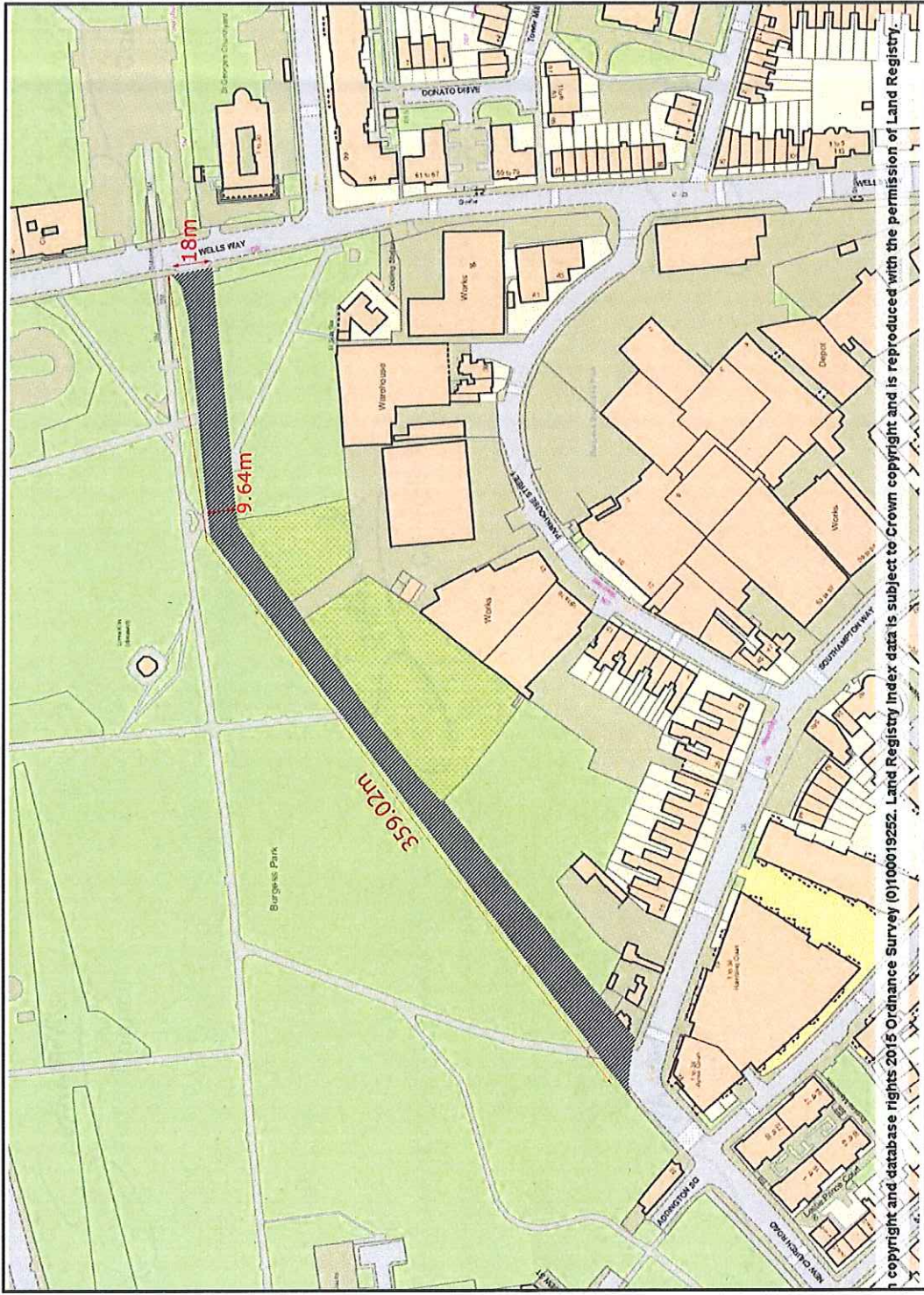

Copyright and database rights 2015 Ordnance Survey (0100019252). Land Registry Index data is subject to Crown copyright and is reproduced with the permission of Land Registry.



AUTHORISED
SIGNATORY

AKC

