

# Public notice

## Rushworth Street improvements



*The London Borough of Southwark (Charged-for parking places) (Rushworth Street) Order 20\*\**

*The London Borough of Southwark (Waiting restrictions) (Rushworth Street) Order 20\*\**

1. Southwark Council hereby GIVES NOTICE that it proposes to make the above orders under the Road Traffic Regulation Act 1984, as amended.
2. The effects of the orders would be, in RUSHWORTH STREET the south-west side:-
  - (a) to remove 5 metres of existing CPZ 'C2' permit-holders' parking place and replace with 'at any time' waiting restrictions (double yellow lines) opposite Chadwick House;
  - (b) to add a total of 31 metres of CPZ 'C2' permit-holders' parking places opposite Chadwick House and Ripley House; and
  - (c) to convert single yellow lines to 'at any time' waiting restrictions (double yellow lines) opposite No. 37 Rushworth Street (5 metres).
3. For more information about these proposals please contact Sunny Costin of the council's Highway Development team [Highways@southwark.gov.uk](mailto:Highways@southwark.gov.uk).
4. Copies of this notice, the proposed orders, a statement of the council's reasons for making this change and plans may be found online at [www.southwark.gov.uk/trafficorders](http://www.southwark.gov.uk/trafficorders), paper copies may be obtained from or viewed at Highways, 3rd floor hub 2, 160 Tooley Street, London SE1 2QH by appointment only. Contact [traffic.orders@southwark.gov.uk](mailto:traffic.orders@southwark.gov.uk) or 020 7525 3497 for booking details.
5. Anyone wishing to object to or make any other representations regarding the proposal, may use our consultation portal at <https://consultation.appyway.com/southwark>; or send a statement in writing to: Traffic Order Consultations, Highways, Southwark Council, Environment and Leisure, P.O. Box 64529, London SE1P 5LX or [traffic.orders@southwark.gov.uk](mailto:traffic.orders@southwark.gov.uk) quoting reference 'TMO2122-003 Rushworth Street' by 15 July 2021. Please note that if you wish to object to this proposal you must state the grounds on which your objection is made, in writing.
6. Under requirements of current access to information legislation, any letter, form or e-mail sent to the Council in response to this Notice may be subject to publication or disclosure, or both, including communication to other persons affected.

Dated 24 June 2021

**Dale Foden** Head of Service - Highways, Environment and Leisure

# Statement of reasons

## Rushworth Street improvements

*The London Borough of Southwark (Charged-for parking places) (Rushworth Street) Order 20\*\**

*The London Borough of Southwark (Waiting restrictions) (Rushworth Street) Order 20\*\**

This scheme proposes permanent changes to Controlled Parking Zone 'C2' parking places and waiting restrictions in Rushworth Street within the Borough & Bankside ward, in the London Borough of Southwark.

Planning permission (ref: 19/AP/1259) has been granted for this development which include the removal of the existing vehicle crossovers on the south-west side of Rushworth Street, once the building development work is completed.

The removal of the now redundant vehicle crossovers and reinstating footway after the completion of the building development work, enable a total of 26 metres of additional 'C2' permit parking places to be provided.

In summary, the proposals are, on the south-west side of Rushworth Street, to:

- remove one existing permit holders parking place and add 5 metres 'at any time' waiting restrictions (double yellow lines);
- add 10 metres permit holders parking north-west of the existing disabled bay;
- extend by 11 metres the existing permit holders parking place in between the two existing disabled bays (new length is 17 metres);
- add 10 metres permit holders parking south-east of the existing disabled bay; and
- convert the single yellow line to double yellow lines south-east of the added permit bay.

Dated 24 June 2021

For more information contact:

**Sunny Costin**  
Network Development  
Highways

[Highways@southwark.gov.uk](mailto:Highways@southwark.gov.uk)

**GENERAL NOTES**

CONTRACTOR TO IMMEDIATELY ADVISE THE CONTRACT ADMINISTRATOR & ARCHITECT OF ANY DISCREPANCIES BETWEEN THE EXISTING SURVEY DRAWINGS AND THE SITE SITUATION IF FOUND TO DIFFER. SHOULD A DISCREPANCY BE IDENTIFIED, THE CONTRACTOR IS TO REQUEST VERIFICATION FROM THE CONTRACT ADMINISTRATOR BY WAY OF INSTRUCTION PRIOR TO PROCEEDING WITH THE ASSOCIATED WORK OR ORDERING OF MATERIALS.

WHERE THERE IS A PERCEIVED DISCREPANCY BETWEEN THE ARCHITECTS' M & E / STRUCTURAL ENG. DRAWINGS, SPECIFICATIONS AND SCHEDULES, THOSE OF THE ARCHITECT ARE TO TAKE PRECEDENCE. THE CONTRACTOR IS TO SEEK CLARIFICATION FROM THE CONTRACT ADMINISTRATOR PRIOR TO UNDERTAKING THE WORKS OR ASSOCIATED WORKS.

THE CONTRACTOR IS RESPONSIBLE FOR CHECKING DIMENSIONS. ANY DISCREPANCY TO BE VERIFIED WITH THE ARCHITECTS BEFORE PROCEEDING WITH ANY WORKS.

DO NOT SCALE DRAWINGS.  
FIGURED DIMENSIONS TO BE WORKED IN ALL CASES. ALL DIMS ARE IN mm UNLESS OTHERWISE STATED.

ALL SUPPLIED TIMBER AND TIMBER BASED PRODUCTS SHALL CARRY THE FOREST STEWARDSHIP COUNCIL'S (FSC) TRADEMARK OR OTHER LABEL FROM AN EQUIVALENT INTERNATIONALLY RECOGNISED, GLOBALLY APPLICABLE, INDEPENDENT CERTIFICATION SYSTEM FOR GOOD FOREST MANAGEMENT, ACCEPTABLE TO THE ARCHITECT. CHAIN OF CUSTODY DOCUMENTATION IS TO BE PROVIDED PRIOR TO ANY WORKS PROCEEDING AND IS TO BE AVAILABLE FOR INSPECTION ON REQUEST BY THE ARCHITECT (WHERE INDEPENDENTLY CERTIFIED TIMBER STOCKS ARE NOT AVAILABLE, TIMBER AND WOOD PRODUCTS MAY BE SOURCED FROM SUPPLIERS THAT HAVE ADOPTED A FORMAL ENVIRONMENTAL PURCHASING POLICY, AND CAN PROVIDE CREDIBLE EVIDENCE OF A COMMITMENT TO THAT POLICY).

THIS DRAWING IS TO BE READ IN CONJUNCTION WITH ALL RELEVANT ARCHITECTS', STRUCTURAL ENGINEERS', M&E ENGINEERS' AND OTHER CONTRACT DOCUMENTS.

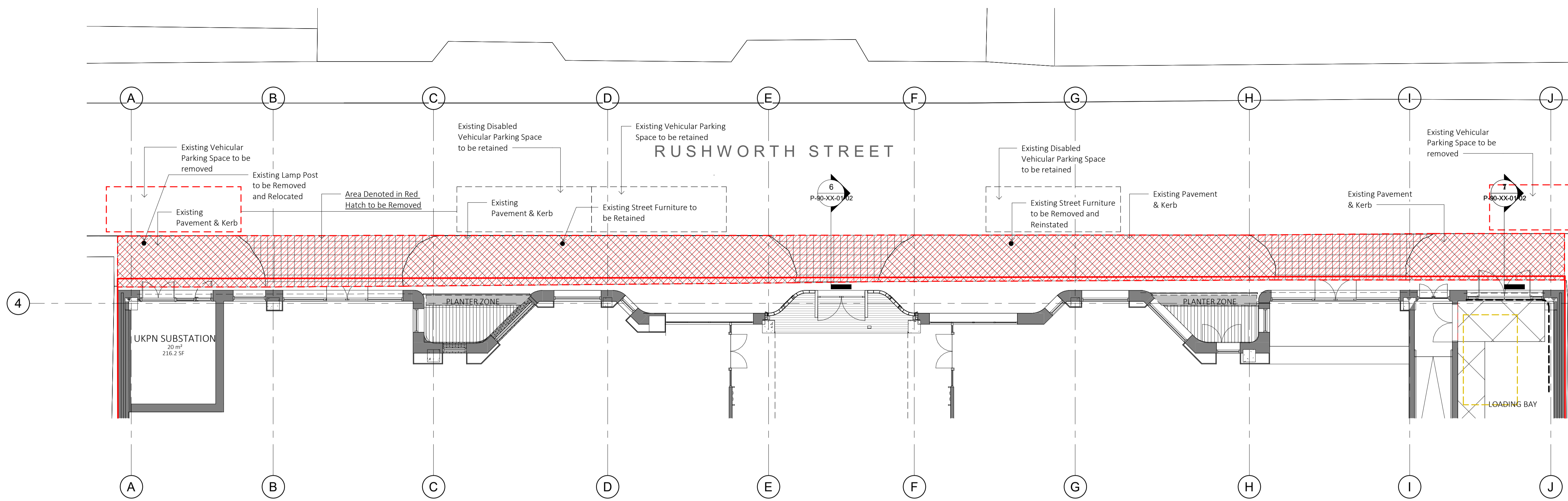

**2 RS-P-90-0G-01-01 Existing External Parking Configuration**  
P-90-0G-01-04 1 : 100

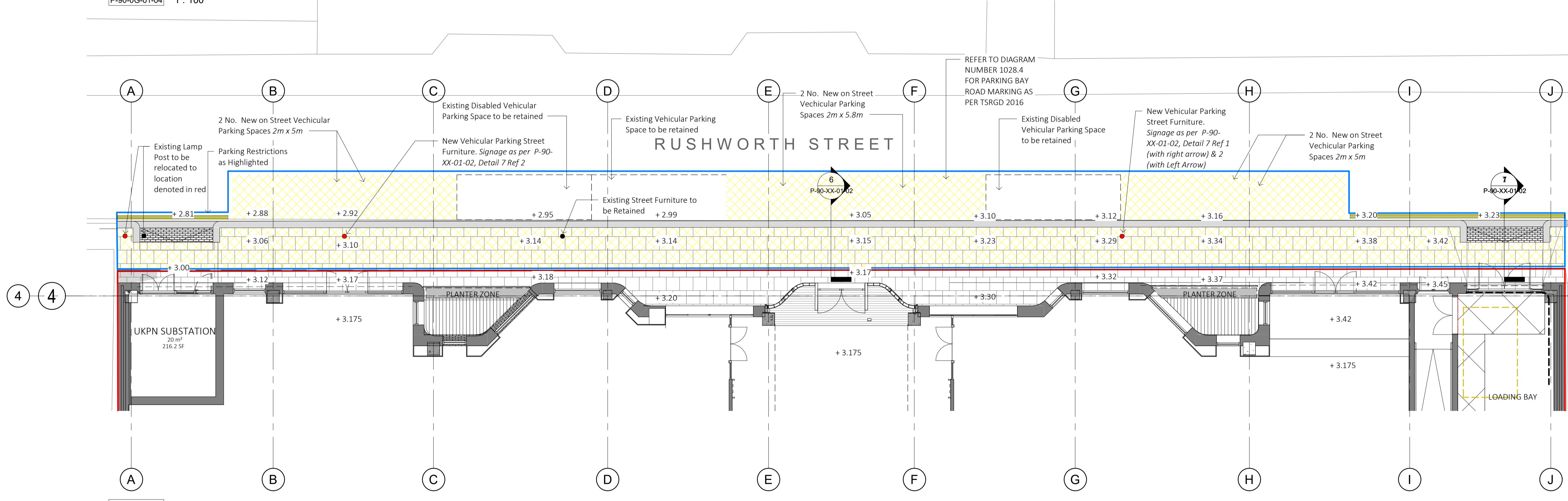

**1 RS-P-90-0G-01-01 Proposed External Works & Parking Configuration**  
P-90-0G-01-04 1 : 100

**278 Works Key**

- EXISTING AREA TO BE DEMOLISHED AND REMOVED
- PROPOSED AREA OF EXTERNAL WORKS
- S278 WORKS BOUNDARY LINE
- SITE BOUNDARY LINE
- DOUBLE YELLOW LINES

DATE	REV	BY	DESCRIPTION
21.03.11	9	BS	ISSUED TO SOUTHWARK
21.03.03	8	BS	ISSUED TO SOUTHWARK
21.02.10	7	BS	ISSUED TO SOUTHWARK
21.02.02	6	BS	ISSUED TO SOUTHWARK
21.01.21	5	BS	ISSUED TO SOUTHWARK
20.12.11	4	BS	ISSUED TO SOUTHWARK
20.12.11	3	BS	ISSUED FOR CONSTRUCTION
20.12.10	2	BS	ISSUED FOR CONSTRUCTION
20.11.16	1	BS	ISSUED FOR CONSTRUCTION

**SPPARC**

N°10 BAYLEY STREET  
BEDFORD SQUARE  
LONDON WC1B 3HB  
T +44 (0) 20 7734 4100  
F +44 (0) 20 7534 9930  
W www.spparcstudio.com

Client  
**MiddleCap**

1809 - RUSHWORTH STREET,  
LONDON

Drawing Title  
**Traffic Regulation Order\_ External Works- 278 Works**

Drawing Number & Revision  
**1809-SPP-01-DR-A-P-90-0G-01-04**

Scale	Date Amended	Amended By	Revision
As indicated	21.03.11	BS	9
Checked	Date Created	Drawn By	SUITABILITY
GF		BS	

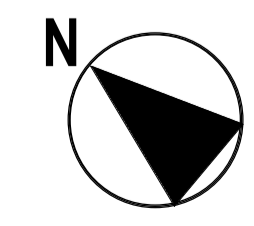



THE COUNCIL OF THE LONDON BOROUGH OF SOUTHWARK

# TRAFFIC MANAGEMENT ORDER

202\* No. 0xx

---

The London Borough of Southwark (Charged-for parking places) (Rushworth Street) Order 202\*

Made: xx xxx 202\*

Coming into force: xx xxx 202\*

---

The Council of the London Borough of Southwark, after consulting the Commissioner of Police of the Metropolis, in exercise of the powers conferred by sections 45, 46, 49 and 124 of and Part IV of Schedule 9 to the Road Traffic Regulation Act 1984<sup>a</sup>, as amended, and of all other powers thereunto enabling, hereby make the following Order:

## Citation and commencement

- 1.1 This Order may be cited as the London Borough of Southwark (Charged-for parking places) (Rushworth Street) Order 202\* and shall come into force on xx xxxx 202\*.

## Interpretation

- 2.1 In this Order:-

“Council” means the Council of the London Borough of Southwark;

“enactment” means any enactment, whether public general or local, and includes any order, bye-law, rule, regulation, scheme or other instrument having effect by virtue of an enactment;

“map-based schedule” means the map attached to and to be read in conjunction with this Order and the Order of 2021, which depicts the parking places designated by this Order, and, in conjunction with the map schedule legend, identifies the type of each particular parking place and, if appropriate, certain of its governing provisions:

Provided that the Council does not accept responsibility for any inaccuracies contained in the Ordnance Survey data relied upon to create the map-based schedule and where a parking place is depicted on the map-based schedule, that parking place will continue to apply irrespective of any subsequent changes that have been made to the underlying Ordnance Survey data.

“map schedule legend” means the map schedule legend attached to this Order which, when used in conjunction with the map-based schedule, identifies the specific type of parking places designated by this Order and, where appropriate, certain of their governing provisions; and

---

<sup>a</sup> 1984 c.27

"the Order of 2021" means the London Borough of Southwark (Charged-For Parking Places) (Map-based) Order 2021<sup>b</sup>.

- 2.2 Any reference in this Order to any enactment shall be construed as a reference to that enactment as amended, applied, consolidated, re-enacted by or as having effect by virtue of any subsequent enactment.
- 2.3 Unless the context otherwise requires, any expression used in this Order which is also used in the Order of 2021 shall have the same meaning as in that Order.

#### Addition to or substitution of items in the map-based schedule

- 3.1 While this Order remains in force, and without prejudice to the validity of anything done or to any liability incurred in respect of any act or omission before the coming into force of this Order, the Order of 2021 shall have effect as though:-
- (a) where there is no existing item at a location depicted in the map-based schedule attached to that Order, there were added to that map-based schedule the item depicted in the map-based schedule attached to this Order; and
  - (b) where there is an existing item at a location depicted in the map-based schedule attached to that Order, there were substituted in that map-based schedule the item depicted in the map-based schedule attached to this Order.
- 3.2 The substitution referred to in Article 3.1(b) of this Order of any item in the map-based schedule will have the effect of revoking any provision provided or designated by a previous version of that item in the map-based schedule and not incorporated into the latest version.

#### Designation of parking place and application of the Order of 2021 thereto

- 4.1 Each area on a street identified the map based schedule as a parking place and, where applicable, by way of the map schedule legend as an area marked out and signed for the use therein of specified classes of vehicles following the conditions specified in the Order of 2021 in relation to that type of parking place, is designated as a parking place.
- 4.2 Unless otherwise so identified, a parking place shall be bounded on one side of its length by the edge of the carriageway and be an area marked either by a traffic sign or by another method of indicating the extent of a parking place as specified in the Traffic Signs Regulations and General Directions 2016<sup>c</sup>.
- 4.3 The provisions of the Order of 2021 (other than Articles 4 and 19) shall apply to the area designated as a parking place by this Order as if in those provisions any reference to a parking place included a reference to an area designated as a parking place by this Order.

#### Placing of traffic signs, etc

- 5.1 The Council shall:
- (a) place and maintain traffic signs or other appropriate markings on the surface of the street indicating the limits of the parking place designated by this Order;
  - (b) place and maintain in or in the vicinity of each parking place, traffic signs indicating that such parking place may be used during the permitted hours for the leaving only of the vehicles specified in Articles 5.1 and 5.2 of the Order of 2021;
  - (c) place and maintain in or in the vicinity of the parking place a traffic sign indicating, that such parking place may be used by vehicles making payment of the parking charge by way of the electronic payment system; and the location identification number of such parking place or part thereof; and
  - (d) carry out such other work as is reasonably required for the purpose of the satisfactory operation of a parking place.

---

<sup>b</sup> LBS 2021\_035

<sup>c</sup> SI 2016/362

Dated this xxxxxxxxxxxx day of xxxx 202\*

[signature here]

DALE FODEN

Head of Service, Highways  
Environment and Leisure

## EXPLANATORY NOTE

*(This note is not part of the Order)*

This Order, adds or substitutes items in the map-based schedule attached to the Order of 2021, so as to amend parking places in CPZ 'C2':-

- (a) to remove 5m of existing permit opposite Chadwick House; and
- (b) to add a total of 31m permit opposite Chadwick House and Ripley House, in the London Borough of Southwark.





THE COUNCIL OF THE LONDON BOROUGH OF SOUTHWARK

# TRAFFIC MANAGEMENT ORDER

202\* No. 0xx

---

The London Borough of Southwark (Waiting restrictions) (Rushworth Street) Order 202\*

Made: xx xxx 202\*

Coming into force: xx xxx 202\*

---

The Council of the London Borough of Southwark, after consulting the Commissioner of Police of the Metropolis, in exercise of the powers conferred by sections 6 and 124 of and Part IV of Schedule 9 to the Road Traffic Regulation Act 1984<sup>a</sup>, as amended, and of all other powers thereunto enabling, hereby make the following Order:

## Citation and commencement

- 1.1 This Order may be cited as the London Borough of Southwark ((Waiting restrictions) (Rushworth Street) Order 202\* and shall come into force on xx xxxx 202\*.

## Interpretation

- 2.1 In this Order:-

“Council” means the Council of the London Borough of Southwark;

“enactment” means any enactment, whether public general or local, and includes any order, bye-law, rule, regulation, scheme or other instrument having effect by virtue of an enactment;

“map-based schedule” means the map attached to and to be read in conjunction with this Order and the Order of 2021, which depicts the restrictions imposed by this Order and, in conjunction with the map schedule legend, identifies the type of each particular free parking place, loading place, waiting, loading or stopping restriction and, if appropriate, certain of its governing provisions:

Provided that the Council does not accept responsibility for any inaccuracies contained in the Ordnance Survey data relied upon to create the map-based schedule and where a parking place, loading place or waiting, loading or stopping restriction is depicted on the map-based schedule, that parking place, loading place or waiting, loading or stopping restriction will continue to apply irrespective of any subsequent changes that have been made to the underlying Ordnance Survey data.

“map schedule legend” means the map schedule legend attached to this Order which, when used in conjunction with the map-based schedule, identifies the specific type of parking places and loading places designated by this Order, and the waiting, loading and stopping restrictions imposed by this Order and, where appropriate, certain of their governing provisions;

---

<sup>a</sup> 1984 c.27



"the Order of 2021" means the London Borough of Southwark (Free Parking Places, Loading Places and Waiting, Loading and Stopping Restrictions) (Map-based) Order 2021<sup>b</sup>.

- 2.2 Any reference in this Order to any enactment shall be construed as a reference to that enactment as amended, applied, consolidated, re-enacted by or as having effect by virtue of any subsequent enactment.
- 2.3 Unless the context otherwise requires, any expression used in this Order which is also used in the Order of 2021 shall have the same meaning as in that Order.

Addition to or substitution of items in the map-based schedule

- 3.1 While this Order remains in force, and without prejudice to the validity of anything done, or to any liability incurred in respect of any act or omission before the coming into force of this Order, the Order of 2021 shall have effect as though:-
- (a) where there is no existing item at a location depicted in the map-based schedule attached to that Order, there were added to that map-based schedule the item depicted in the map-based schedule attached to this Order; and
  - (b) where there is an existing item at a location depicted in the map-based schedule attached to that Order, there were substituted in that map-based schedule the item depicted in the map-based schedule attached to this Order.
- 3.2 The substitution referred to in Article 3.1(b) of this Order of any item in in the map-based schedule will have the effect of revoking any provision provided or designated by a previous version of that item in the map-based schedule and not incorporated into the latest version.

Waiting restrictions applicable in restricted streets

- 4.1 Without prejudice to the validity of anything done or to any liability incurred in respect of any act or omission before the coming into operation of this Order, the Order of 2021 shall have effect as though any waiting restriction identified in the map based schedule and by way of the map schedule legend and marked out and signed as a waiting restriction shall be construed as through it were a restricted street referred to in the Order of 2021.

Dated this xxxxxxxxxxxx day of xxxx 202\*

[signature here]

DALE FODEN

Head of Service, Highways  
Environment and Leisure

---

<sup>b</sup> LBS 2021\_036

## EXPLANATORY NOTE

*(This note is not part of the Order)*

This Order, adds or substitutes items in the map-based schedule attached to the Order of 2021, so as to amend existing waiting restrictions in Rushworth Street on the south-west side opposite Chadwick House and No. 37 Rushworth Street, in the London Borough of Southwark.