

# Public notice (section 90G)

## Traffic calming measures



1. Southwark Council hereby GIVES NOTICE that it has approved under section 23 of the Road Traffic Regulation Act 1984, the provision of a 'zebra' pedestrian crossing in CARLTON GROVE, the centre of which will be located 22 metres south of its junction with Meeting House Lane.  
The controlled area (zig-zag markings, on which vehicles would be prohibited from stopping at all times) would extend on (i) the west side, 4.5 metres north and 13.5 metres south of the crossing, and (ii) the east side, 13.5 metres north and 4.5 metres south of the crossing.
2. For more information about this notice please contact Southwark Council's Highways – Maintenance team by e-mail [Highways@southwark.gov.uk](mailto:Highways@southwark.gov.uk)
3. Copies of this notice and plan may be found online at [www.southwark.gov.uk/trafficorders](http://www.southwark.gov.uk/trafficorders), paper copies may be obtained from or viewed at Highways, Southwark Council, Environment and Leisure, 3rd floor hub 2, 160 Tooley Street, London SE1 2QH. Please email [traffic.orders@southwark.gov.uk](mailto:traffic.orders@southwark.gov.uk), or call 020 7525 3497, for booking details.

Dated 15 April 2021

**Dale Foden** – Head of Service, Highways, Environment & Leisure

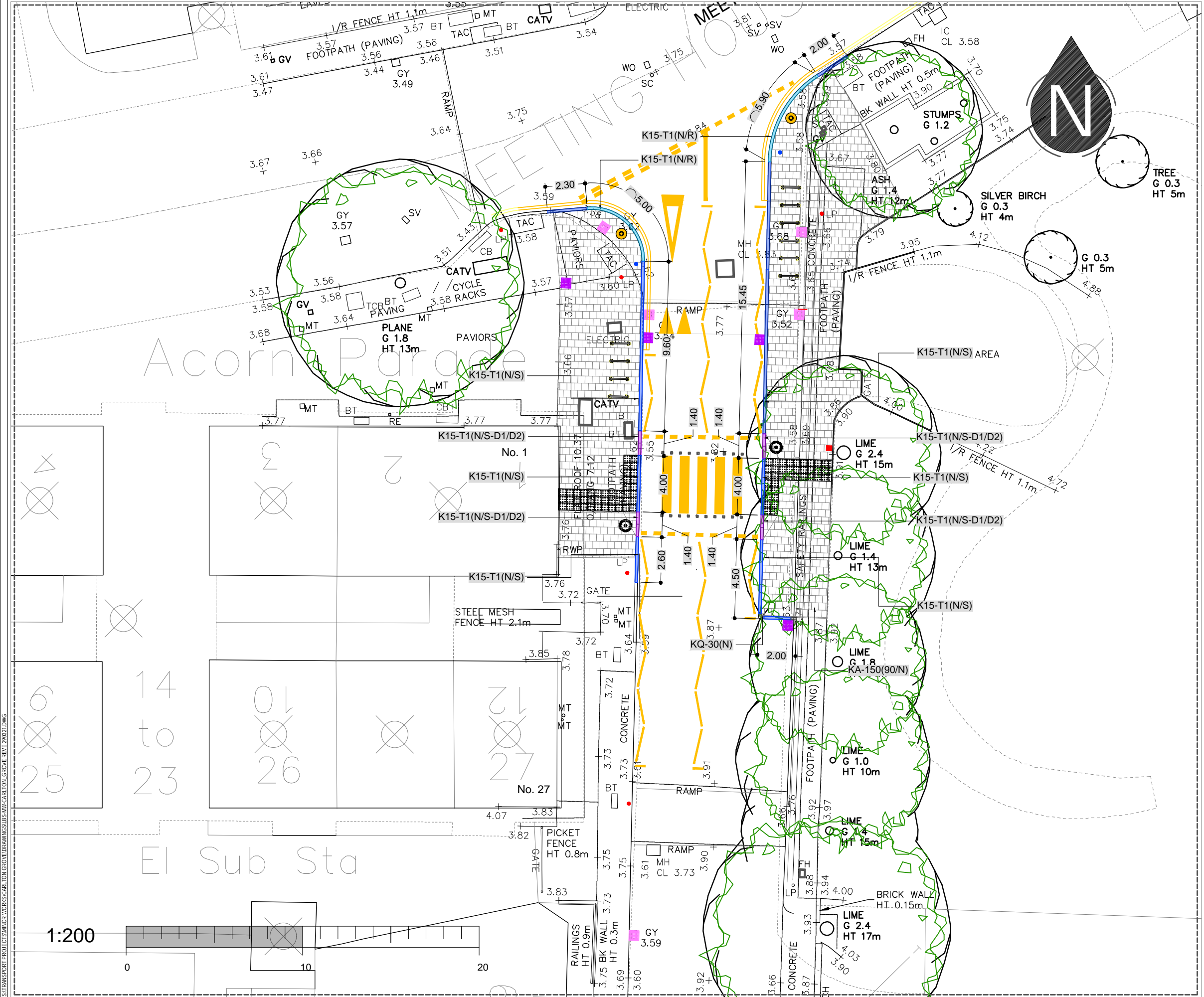

**NOTES**

1. Dimensions in meters, unless otherwise stated.
2. This drawing should be read in conjunction with other relevant engineering details, drawings & specifications.
3. Any discrepancies should be reported to the design engineer immediately, so that clarification can be sought prior to the commencement of works.
4. The dimensions must be rectified on site before construction.
5. All works are to be in accordance with Southwark borough council specification and standards.

**KEY**

- K15-T1(N/S)**  
150 MM STRAIGHT KERB  
(60 m)
- K15-T1(N/R)**  
150 MM TRANSITION KERB  
(10.90 m)
- K15-T1(N/S-D1)**  
**K15-T1(N/S-D2)**  
150 MM TRANSITION KERB  
(4 u)
- KQ-30(N)**  
NORMAL QUADRANT  
(1u)
- KA-150(90/N)**  
90 DEGREE ANGLE KERB  
(1u)

**KEY MAP**

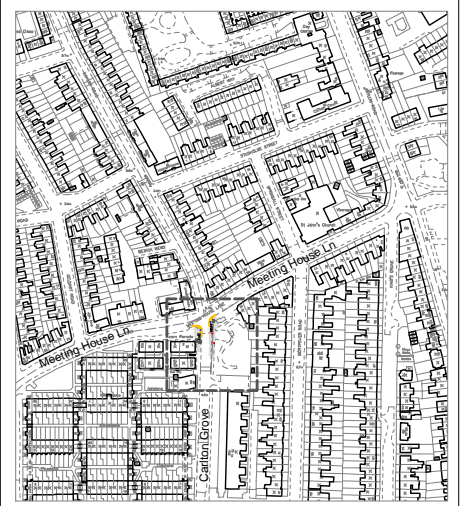

REV	DATE	REVISION DESCRIPTION / DETAILS	DRN BY	CHKD BY	APRVD BY
E	29.03.21	RSA RECOMMENDATIONS	IG	GM	RW
D	25.01.21	SCHEME REVIEW	IG	GM	RW
C	10.09.20	DETAIL DESIGN	IG	GM	RW
B	18.08.20	OUTLINE DESIGN AFTER DESCOPING	IG	GM	--
A	04.05.20	OUTLINE DESIGN	IG	GM	--



PROJECT: **CARLTON GROVE ZEBRA CROSSING & JUNCTION IMPROVEMENTS**

TITLE: **INDICATIVE KERB PLAN**

STATUS: DD	DRAWN: IG
SCALE: 1:200 @ A3	DESIGNED: IG
DRAWING NO: LBS/MM/CARLTON_GR/1000/01	CHECKED: GM
DATE DRAWN: 29 MAR 2021	APPROVED: RW
DATE ISSUED: 01 APR 2021	REV: E